

Richard Gorman, Nu Blu, 2016,



Samuel Walsh, Locus XVII (Wotan), 2015,

BUZZ & HUM Richard Gorman & Samuel Walsh

9th February – 16th April 2017

Richard Gorman and Samuel Walsh are both artists well known to Limerick audiences with Walsh a dynamic presence in the visual arts scene in Limerick for many decades while Gorman is represented in the city's Permanent Collection and has exhibited in the Gallery over the years.

The exhibition is a simple and direct connection to the gallery spaces. The conviction and commitment of both artists to reviewing and revising their respective work is one of clear determination. The exhibition brings the work of both artists together so the rhythms of each artist's work are allowed its own space while also tuning into the rhythms of the other's work. The title of the exhibition, Buzz and Hum, reflects the "simpatico" between the artists.

"The hard-won *rapprochement* between line and colour in Walsh's work was dispensed with by Gorman quite some time ago. Whereas with Walsh the skeleton is still prominent, so to speak, with Gorman all we see is skin. Skin as both metaphor and material, one might add, for Gorman never allows us to forget that what we are looking at is *paint*, first and foremost, a dried membrane of once - viscous matter. Gorman's penchant for compositions that are centred, four-square and self-contained, however is in contradistinction to Walsh's preference for asymmetrical arrangements of forms which can be assumed to extend beyond the painting's borders" Caoimhín Mac Giolla Léith

Carnegie Building, Pery Square, Limerick, Ireland.

FREE ADMISSION

Tel: +353(0)61 310633; F:+353(0)61 310228; Email: artgallery@limerick.ie; Web www.gallery.limerick.ie

Opening Hours: Monday/Tuesday/Wednesday/Friday & Saturday 10-5.30pm; Thursday 10-8pm; Sunday 12-5.30.

Closed on Public & Bank Holidays.

A special publication 'BUZZ & HUM' accompanies the exhibition with an essay by Caoimhín Mac Giolla Léith which gives an elegant insight into the work of both artists. The catalogue is available from reception @ €10

Richard Gorman, has exhibited widely and regularly since the mid-1980s, especially in Dublin at Kerlin Gallery, and also in London, Milan and Tokyo. Frequent and extended visits to Japan have notably influenced his working methods and materials, most memorably in a series of highly successful large-scale works executed on handmade washi paper that he produced in western Japan in 1999, 2003 and 2008. Recent solo exhibitions include Castletown House, Kildare; Kerlin Gallery, Dublin (both 2016); Assab One, Milan (2015); The MAC, Belfast (2014); Kerlin Gallery, Dublin (2012); Mitaka City Gallery of Art and Ashikaga City Museum of Art Japan (2010); CCGA Koriyama Museum, Japan (2003); Royal Hibernian Academy, Dublin, and Crawford Art Gallery, Cork (2001); Itami City Gallery of Art and Mitaka City Art Foundation in Japan (1999).

Samuel Walsh has exhibited widely since the 80s with regular exhibitions at the Oliver Dowling Gallery and more recently at the Oliver Sears Gallery, Dublin. A frequent exhibitor at the Royal Hibernian Academy since 1982 and an invited artist in 2005/2008/2013, Walsh has participated in several prestigious open and invited group exhibitions in Ireland. Walsh has represented Ireland in several international exhibitions including solo exhibitions at Foundation Binz39, Switzerland and Galerie B, Pont-Aven, France in 2002. In November 2007, Walsh exhibited a body of work based on Dante Alighieri's, The Divine Comedy, at Limerick City Gallery of Art (LCGA) which subsequently toured to France. He represented Ireland at the Laureates International Drawing Biennial, Pilsen, Czech Republic in 2015 as part of the city's European City of Culture designation and NordArt in Büdelsdorf, Germany in the same year.



LCGA would like to thank the artists and all those involved.

All works for sale – contact reception for price list

For further information please contact E: siobhan.oreilly@limerick.ie

Carnegie Building, Pery Square, Limerick, Ireland.

FREE ADMISSION

Tel: +353(0)61 310633; F:+353(0)61 310228; Email: artgallery@limerick.ie; Web www.gallery.limerick.ie

Opening Hours: Monday/Tuesday/Wednesday/Friday & Saturday 10-5.30pm; Thursday 10-8pm; Sunday 12-5.30.

Closed on Public & Bank Holidays.



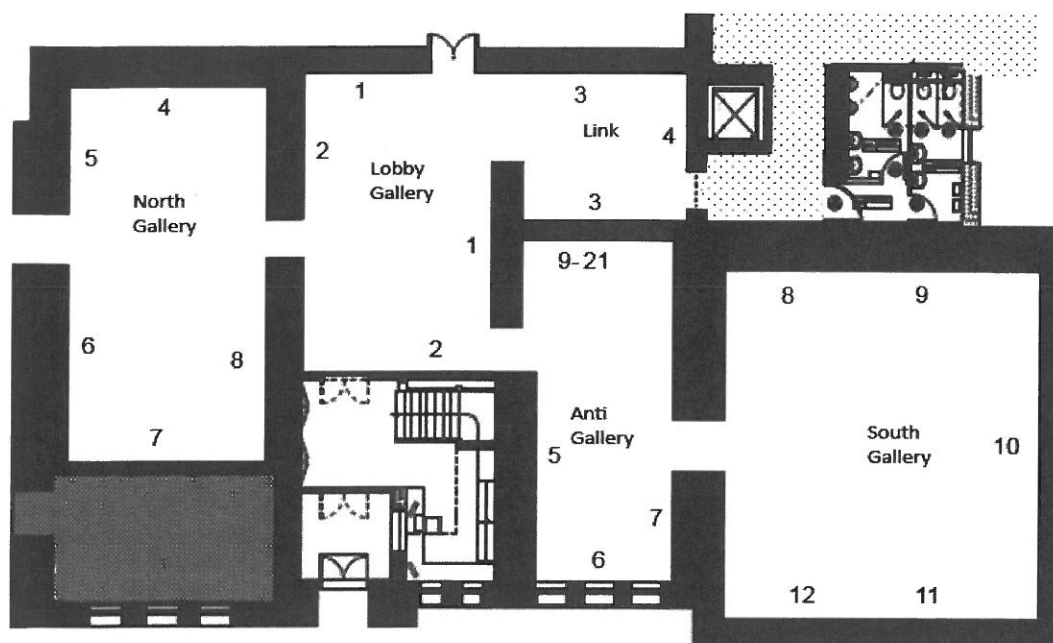

BUZZ & HUM, Richard Gorman & Samuel Walsh

Lobby Gallery

1	Samuel Walsh	<i>Autumnus X (Bénodet)</i> , 2014	Acrylic/oil on canvas	150 x 150 cm	€9,750.00
2	Samuel Walsh	<i>Locus XXII (Glasz)</i> , 2015	Acrylic/oil on canvas	90 cm (diameter)	€4,250.00
Link Gallery					
3	Samuel Walsh	<i>Locus II (Ladakh)</i> , 2014	Acrylic/oil on canvas	150 x 150 cm	€9,750.00
4	Samuel Walsh	<i>Autumnus V</i> , 2012	Acrylic/oil on canvas	150 x 150 cm	€9,750.00
North Gallery					
5	Samuel Walsh	<i>Locus XVII (Wotan)</i> , 2015	Acrylic/oil on canvas	100 x 100 cm	€4,500.00
6	Samuel Walsh	<i>Locus XXX (Absence)</i> , 2016	Acrylic/oil on canvas	100 x 100 cm	€4,500.00
7	Samuel Walsh	<i>Aestas V</i> , 2012	Acrylic/oil on canvas	150 x 150 cm	€9,750.00
8	Samuel Walsh	<i>Locus XXVI (Frühling)</i> , 2016	Acrylic/oil on canvas	100 x 100 cm	€4,500.00
Anti Gallery					
9	Samuel Walsh	<i>Ver XIII (Shogun)</i> , 2013	Acrylic/oil on canvas	50 x 50 cm	€1,250.00
10	Samuel Walsh	<i>Locus IX (Sakkos)</i> , 2015	Acrylic/oil on canvas	50 x 50 cm	€1,250.00
11	Samuel Walsh	<i>Locus XV (James)</i> , 2015	Acrylic/oil on canvas	50 x 50 cm	€1,250.00
12	Samuel Walsh	<i>Ver XIV (Hunt)</i> , 2013	Acrylic/oil on canvas	50 x 50 cm	€1,250.00
13	Samuel Walsh	<i>Locus XXV (Emma)</i> , 2016	Acrylic/oil on canvas	50 x 50 cm	€1,250.00
14	Samuel Walsh	<i>Ver XVIII (Fouquet)</i> , 2014	Acrylic/oil on canvas	50 x 50 cm	€1,250.00
15	Samuel Walsh	<i>Locus XIX (Icon)</i> , 2015	Acrylic/oil on canvas	50 x 50 cm	€1,250.00
16	Samuel Walsh	<i>Locus XXVIII (Haggadah)</i> , 2016	Acrylic/oil on canvas	50 x 50 cm	€1,250.00
17	Samuel Walsh	<i>Locus I (Omaha)</i> , 2014	Acrylic/oil on canvas	50 x 50 cm	€1,250.00
18	Samuel Walsh	<i>Locus XXXIII (Murmur)</i> , 2016	Acrylic/oil on canvas	50 x 50 cm	€1,250.00
19	Samuel Walsh	<i>Aestas XI (China)</i> , 2013	Acrylic/oil on canvas	50 x 50 cm	€1,250.00
20	Samuel Walsh	<i>Ver XII</i> , 2013	Acrylic/oil on canvas	50 x 50 cm	€1,250.00
Lobby Gallery					
1	Richard Gorman	<i>Klik-Kan Green</i> 2015	oil on linen	150 x 150 cm	11,000.00
2	Richard Gorman	<i>Zag</i> 2016	oil on linen	85 x 70 cm	6,000.00
Link Gallery					
3	Richard Gorman	<i>Colour kan</i> 2016	oil on linen	150 x 150 cm	11,000.00
4	Richard Gorman	<i>Kin-Oh</i> 2016	oil on linen	85 x 70 cm	6,000.00
Anti Gallery					
5	Richard Gorman	<i>Nu Blu</i> 2016	oil on linen	85 x 70 cm	6,000.00
6	Richard Gorman	<i>Big twister kan</i> 2016	oil on linen	150 x 150 cm	11,000.00
South Gallery					
7	Richard Gorman	<i>Nat</i> 2016	oil on linen	85 x 70 cm	6,000.00
8	Richard Gorman	<i>Square Kan</i> 2016	oil on linen	150 x 150 cm	Arts Council Collection
9	Richard Gorman	<i>Ska Kan</i> 2016	oil on linen	150 x 150 cm	11,000.00
10	Richard Gorman	<i>Shuffle</i> 2009	oil on linen	300 x 300 cm	30,000.00
11	Richard Gorman	<i>Kan fly</i> 2016	oil on linen	150 x 150 cm	11,000.00
12	Richard Gorman	<i>Kan run</i> 2016	oil on linen	150 x 150 cm	11,000.00

